LogicsOne Virtualization Roadmap

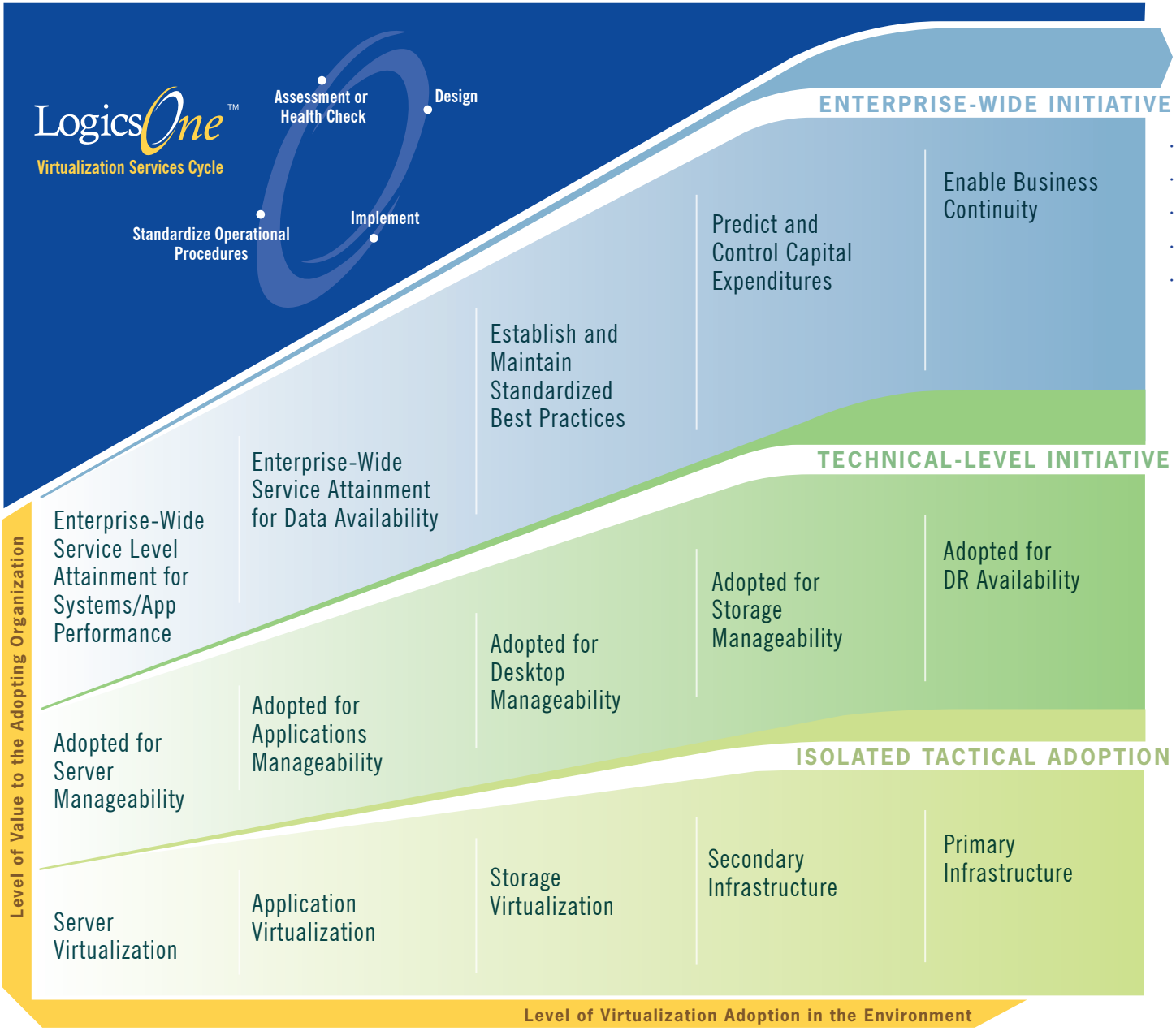

Mature Your Virtualization with LogicsOne

- Integrated Systems Infrastructure
- Resource Reuse and Sharing
- Predictable, Controlled Budgets
- Consistent Manageability
- High Performance and Availability

Before Virtualization

- Isolated System Silos
- Underutilized Resources
- Unpredictable, Out-of-Control Budgets
- Chaotic Management
- Unreliable Performance and Availability

LogicsOne™

For more information about how LogicsOne can help your organization to mature your virtualization deployment with easy, cost-effective services, contact our Virtualization experts at **www.logicsone.com**